



IEQAS Annual Participants Conference 7th October 2021

Shane Mooney
Education & Competency Assurance Officer
National Ambulance Service











NAS Operational Area's

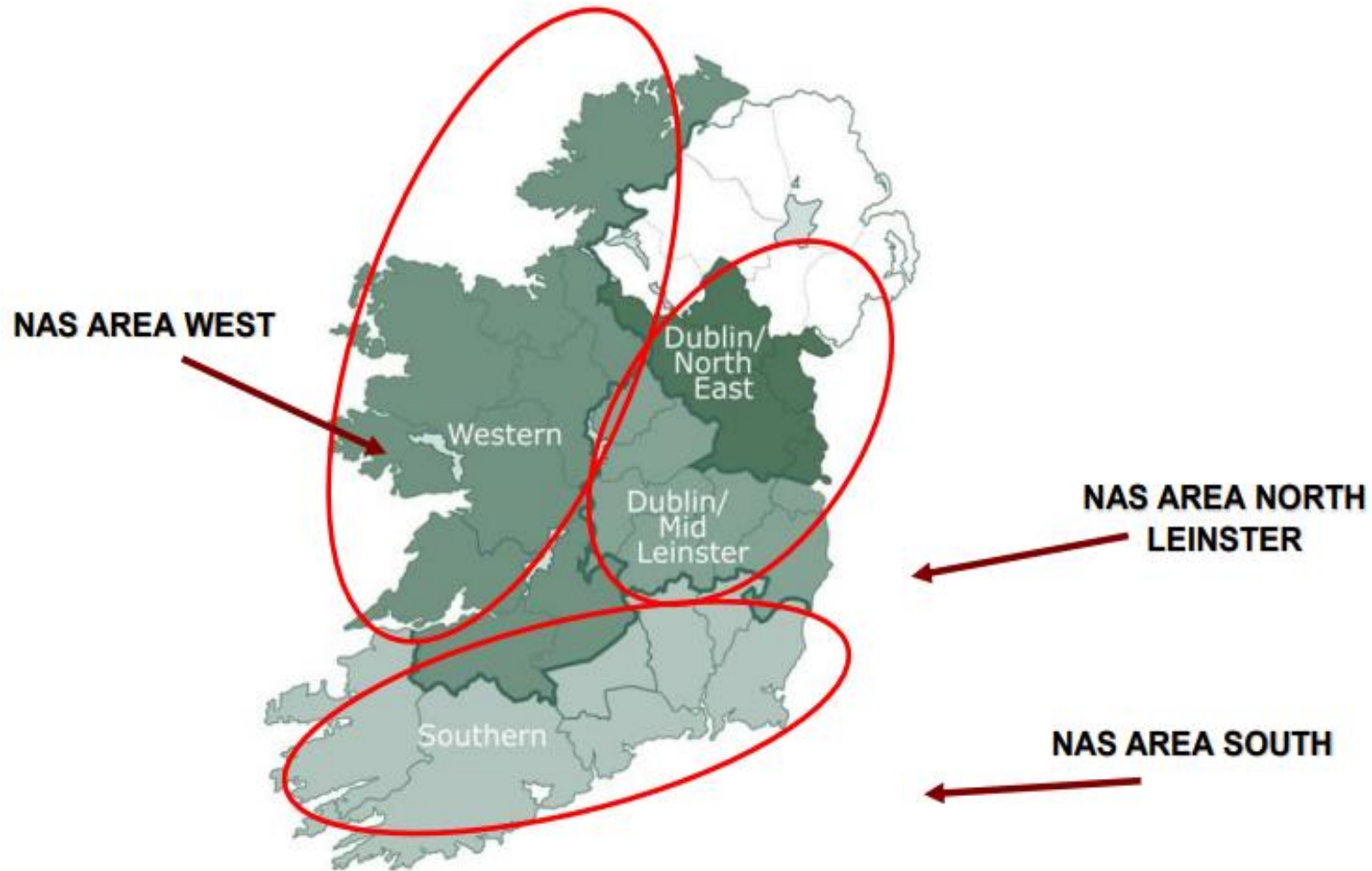





CLINICAL PRACTICE GUIDELINES





External Haemorrhage – Adult

4/5/6.8.3
Version 5, 02/2021

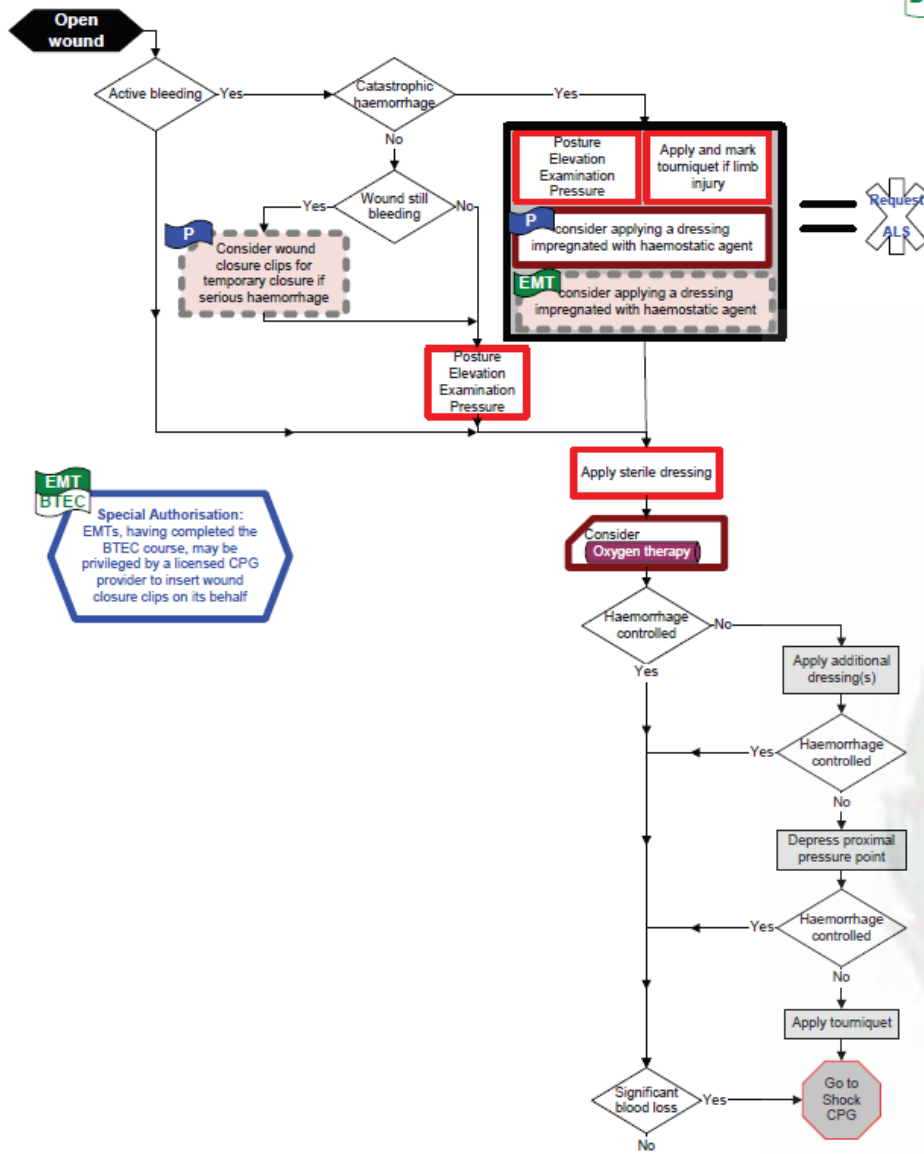

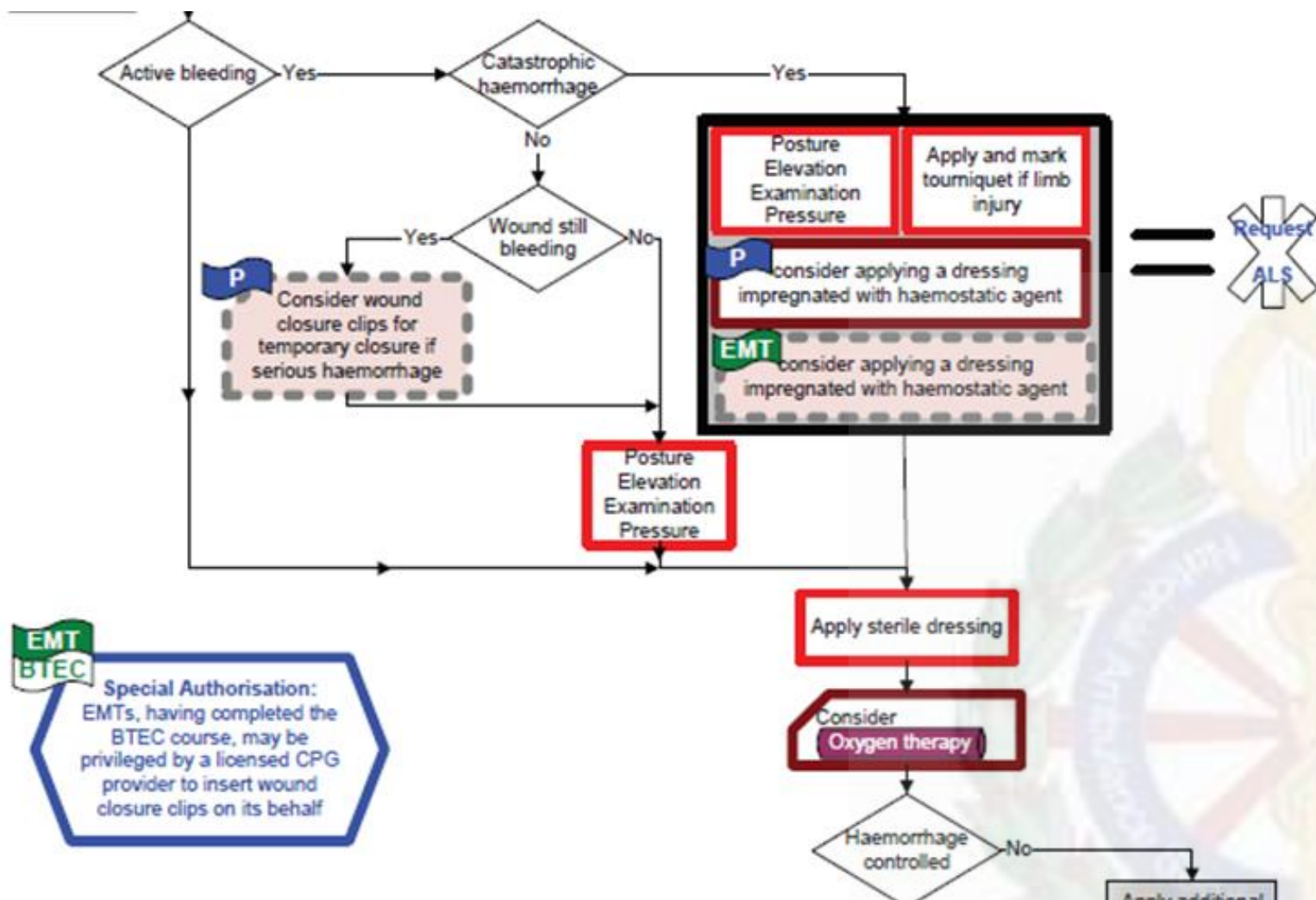



Limb Injury – Adult

4/5/6,8,6
Version 6, 03/2021

EMT

P

AP

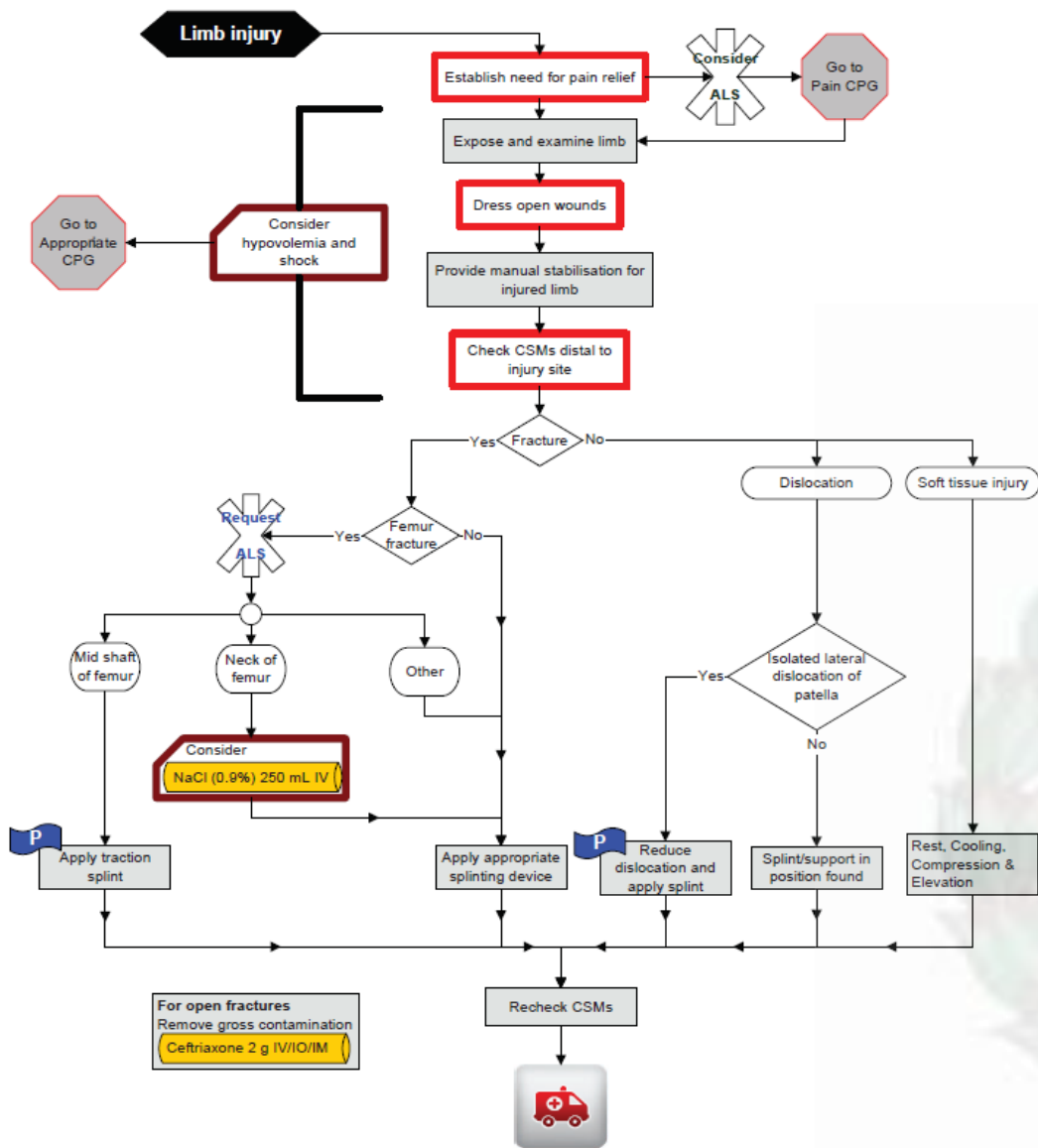

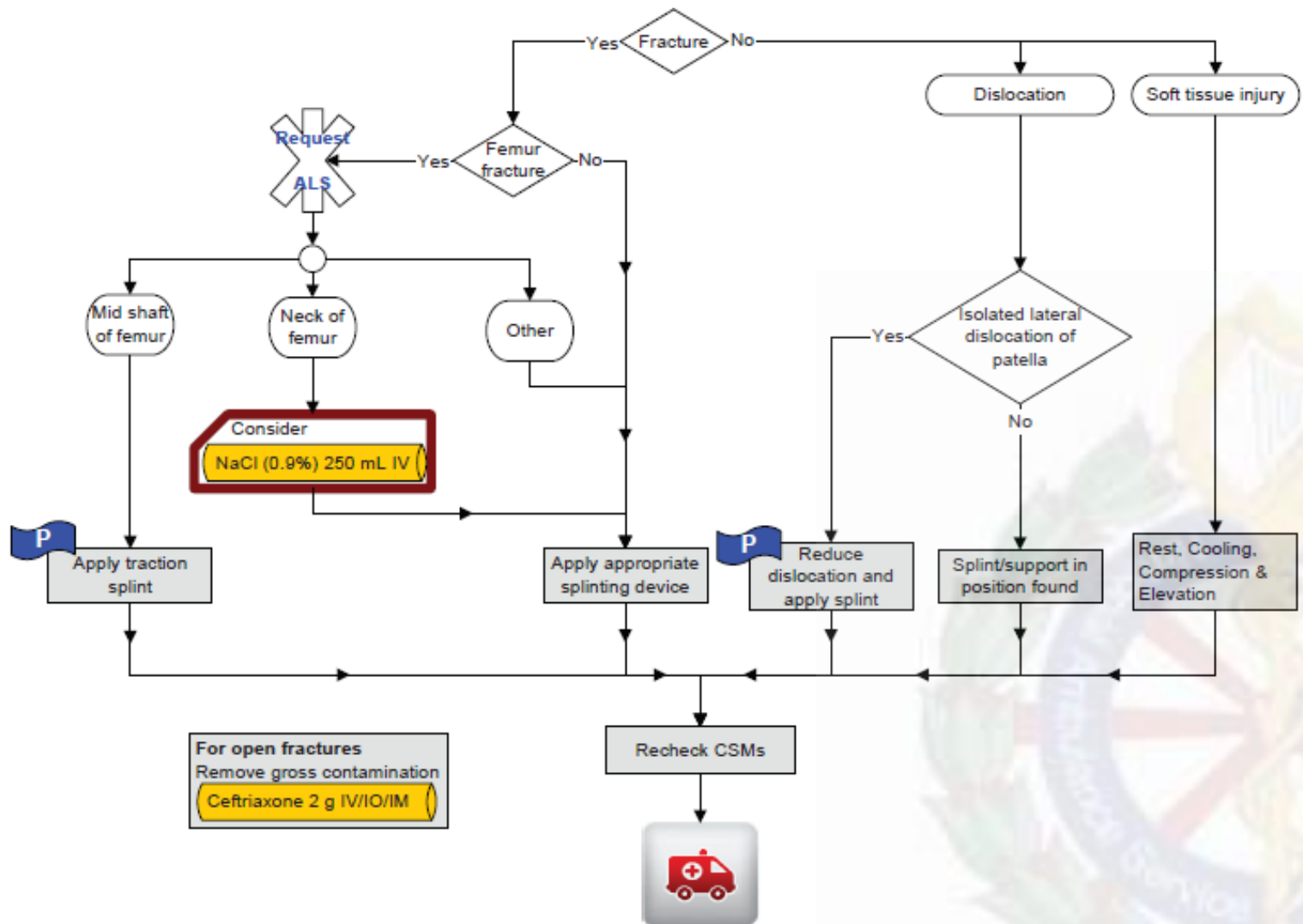



Actual/Potential Shock from Blood Loss (trauma) – Adult

5/6.8.7
Version 5, 01/2021

P

AP

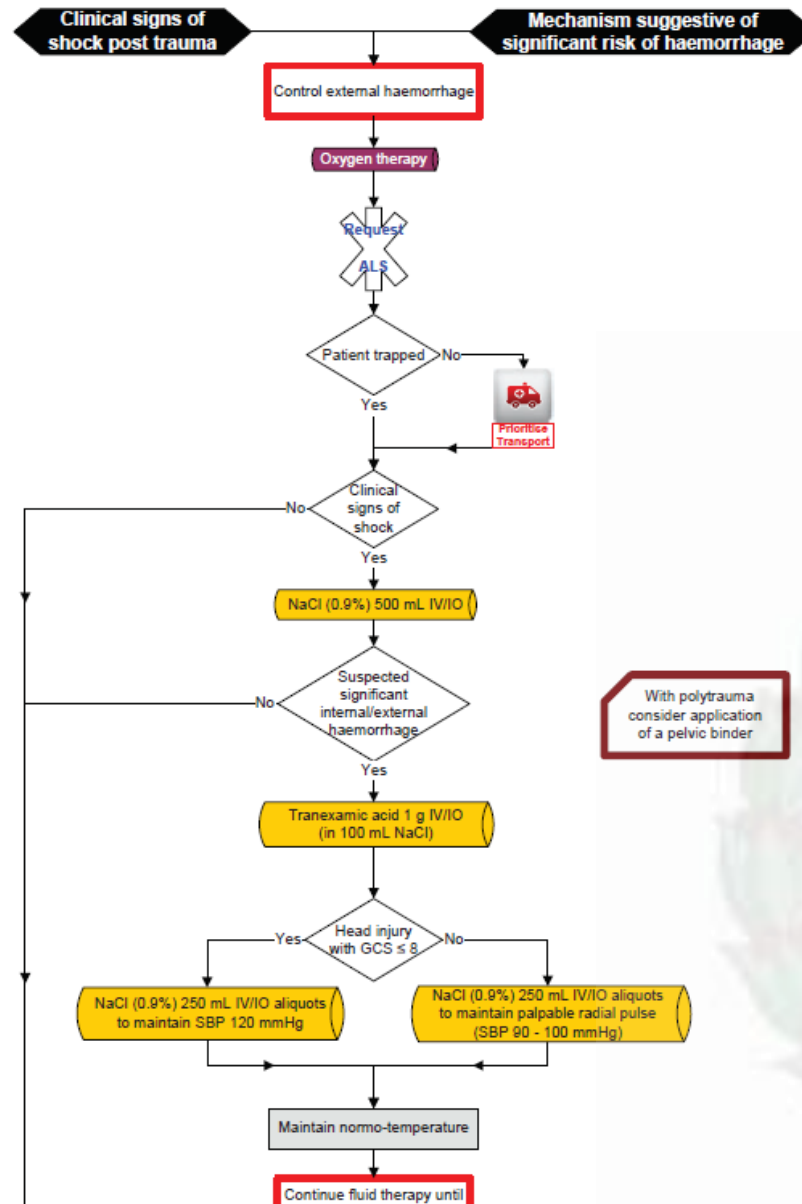

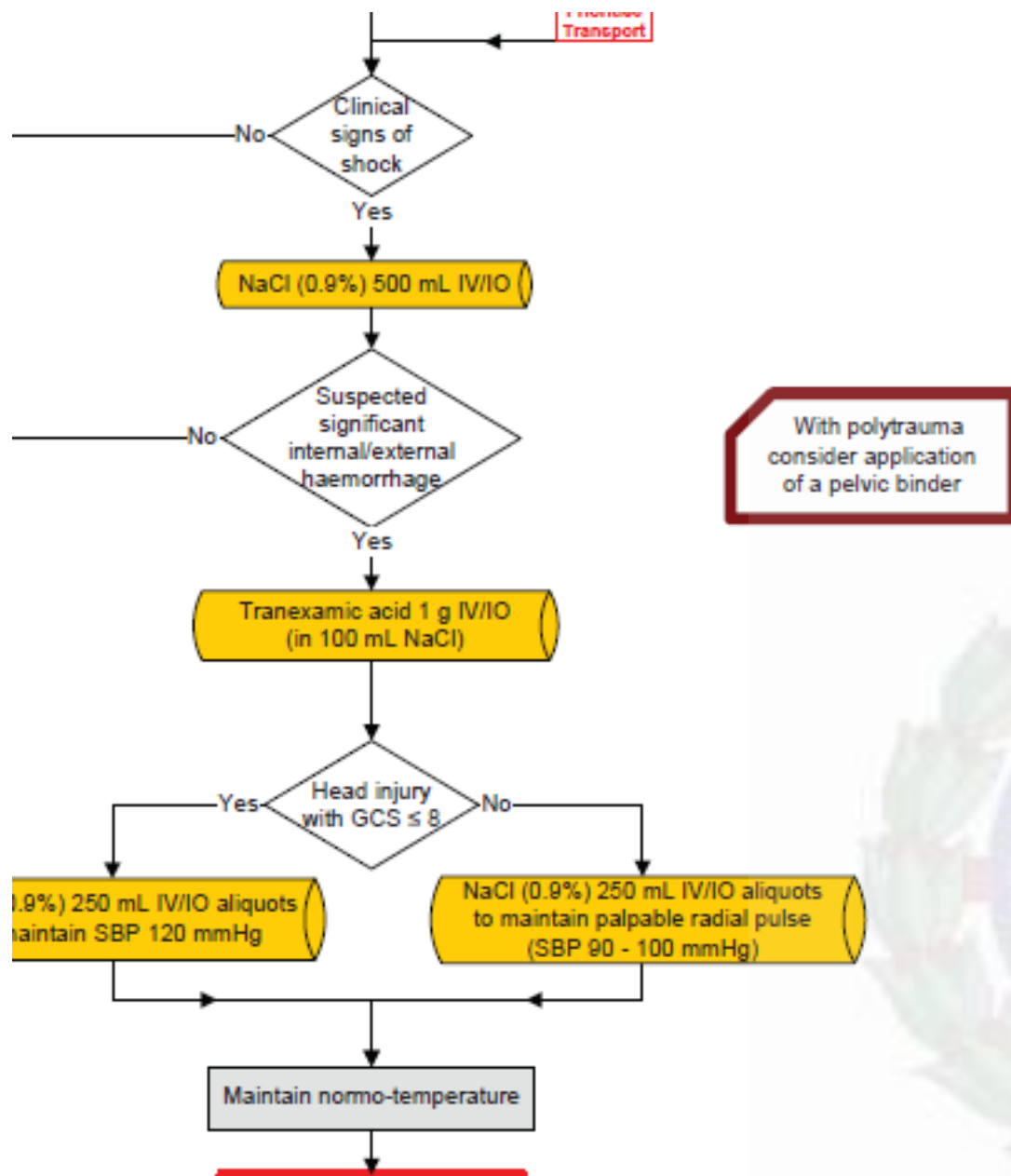



Crush Injury

5/6.8.2
Version 2, 03/2021

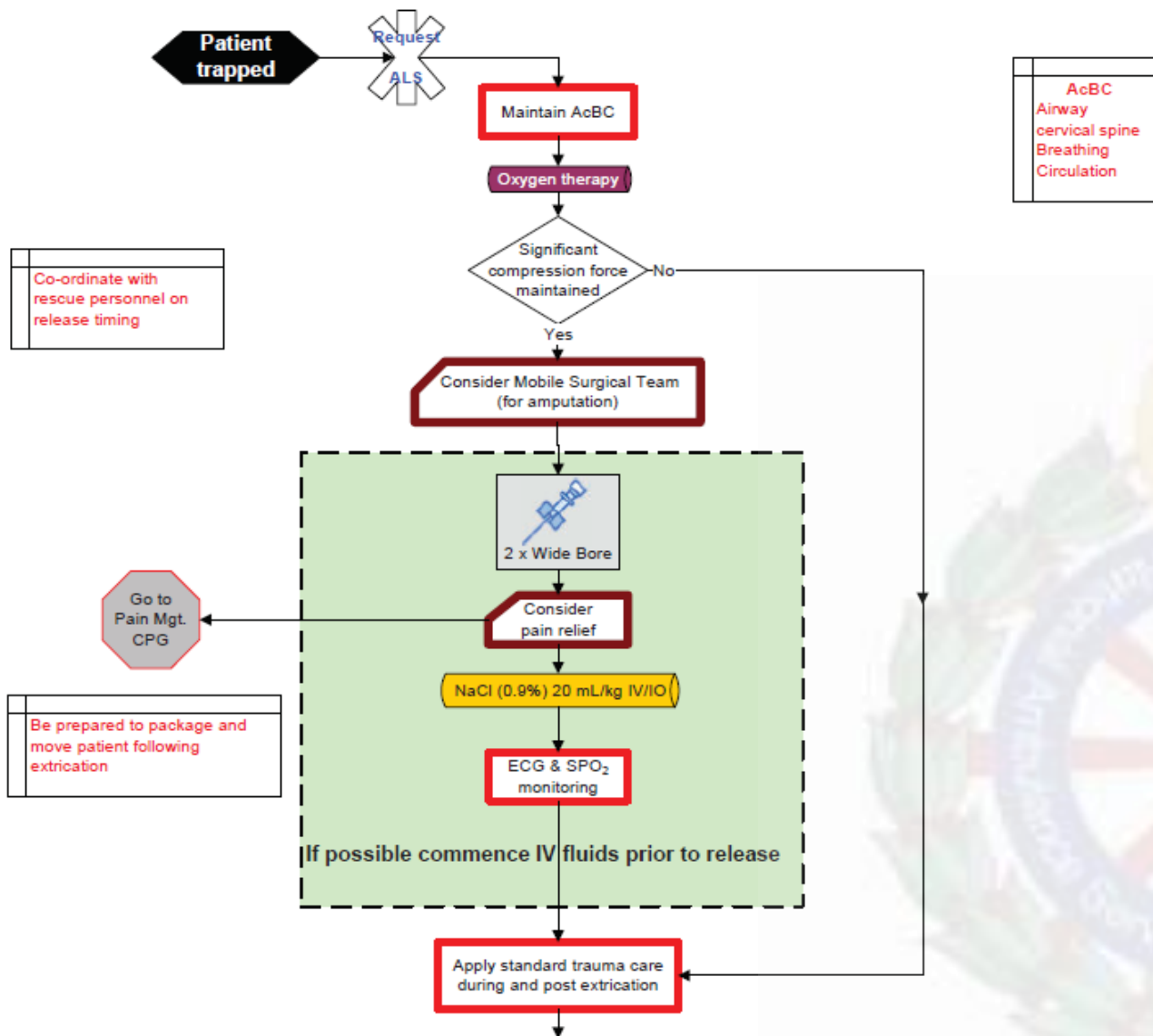



Co-ordinate with
rescue personnel on
release timing

compression not
maintained

Yes

Consider Mobile Surgical Team
(for amputation)



2 x Wide Bore

Consider
pain relief

NaCl (0.9%) 20 mL/kg IV/IO

ECG & SPO₂
monitoring

If possible commence IV fluids prior to release

Go to
Pain Mgt.
CPG

Be prepared to package and
move patient following
extrication

Apply standard trauma care
during and post extrication



ASHICE

- A Age
- S Sex
- H History
- I Injuries/Illness
- C Condition
- E ETA – estimated time of arrival



I MIST AMBO

- I** Identification

- M** Mechanism/Medical Complaint
- I** Injuries/Information relating to complaint
- S** Signs
- T** Treatment & Trends

- A** Allergies
- M** Medications
- B** Background history
- O** Other information

